

Virtual Internship in AI Engineering

Community User Guide

Virtual
Internship Hub
User Guide

Virtual Internship in AI Engineering

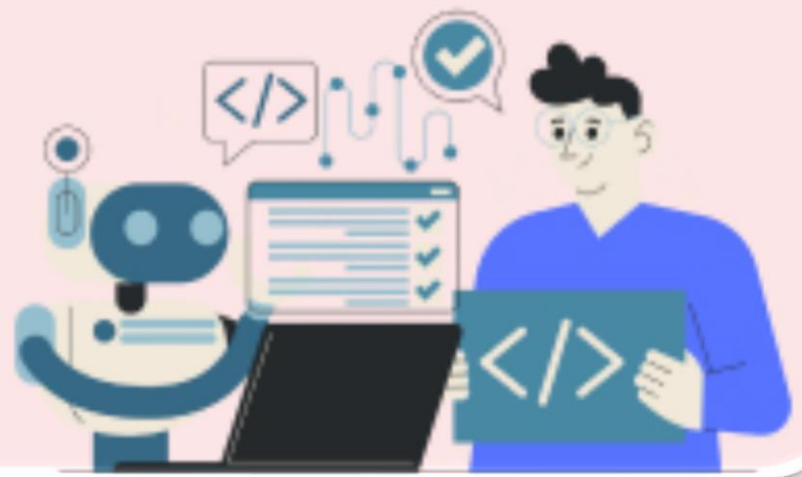

Follow these step-by-step instructions to access the AI Engineering Virtual Internship Hub!

STEP 1: Click the below link to access the **AI Engineering Virtual Internship Hub**. This is your destination for all AI Engineering internship details, communication and learning material. **If you have registered for an internship in a domain other than AI Engineering, please refer to the specific guide for that domain.**

CLICK HERE!!
AI Engineering
VIRTUAL INTERNSHIP HUB

OpenWeaver

kandi

Community

OpenWeaver

Replies

Activity

To help students gain work experience virtually through a range of resources, **ICT Academy** in association with **Open Weaver** has organized the **Virtual Internship Program** on advanced technical domains such as **Artificial Intelligence, Full Stack Development and Web Development** that will prepare them for the industry requirements today. [CLICK HERE](#) for more information.

ICT Academy - Virtual Internship Program

AI Engineering

all tags

Latest

Top

New Topic

Activity

STEP 2: You will be prompted to SIGN UP/SIGN IN. **Sign up using ONLY the email address you used to register for this program. Your attendance in the program will not be recorded if you use a different email address to sign up/sign in.**

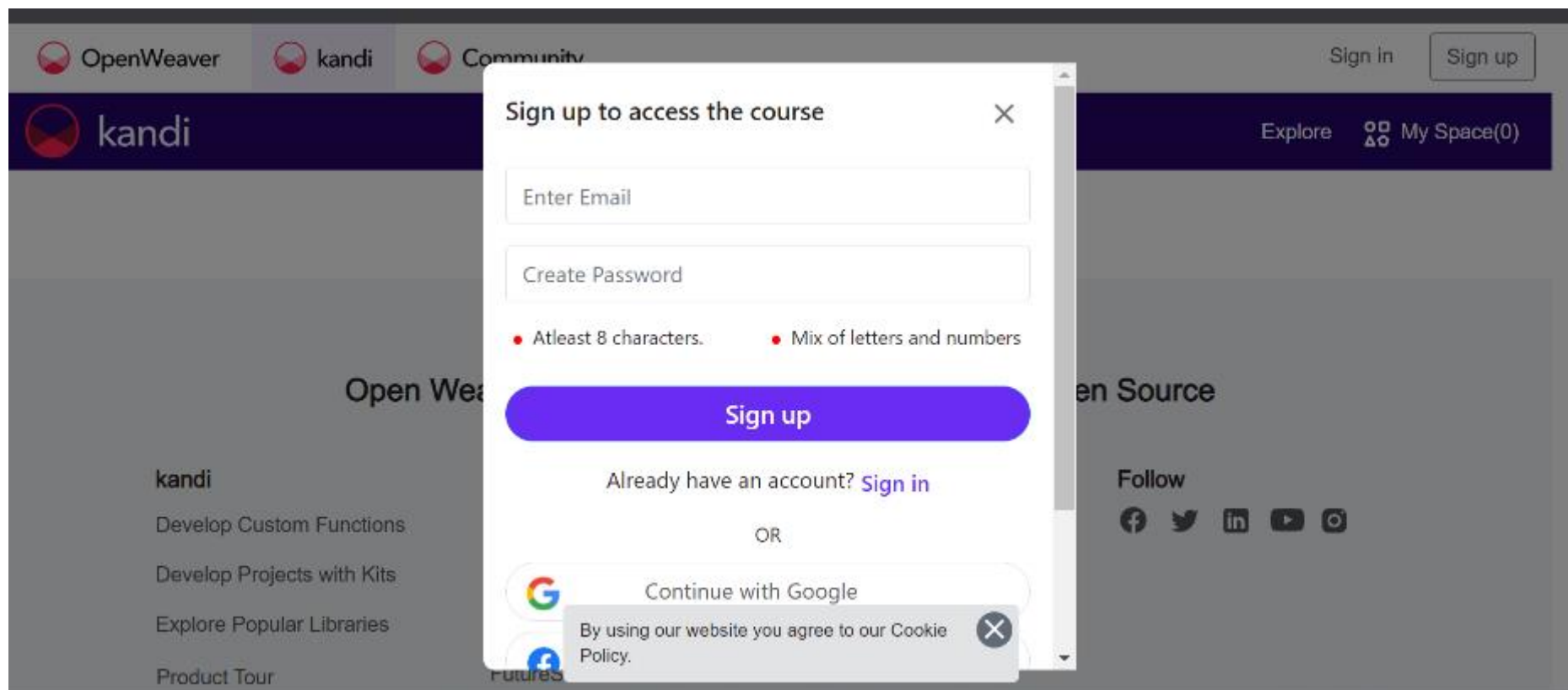

STEP 3: As we have already provided your registered email address exclusive access to your Virtual Internship Hub, you will be prompted to **Sign In** by resetting your password. To reset your password, click on **Forgot Password**.

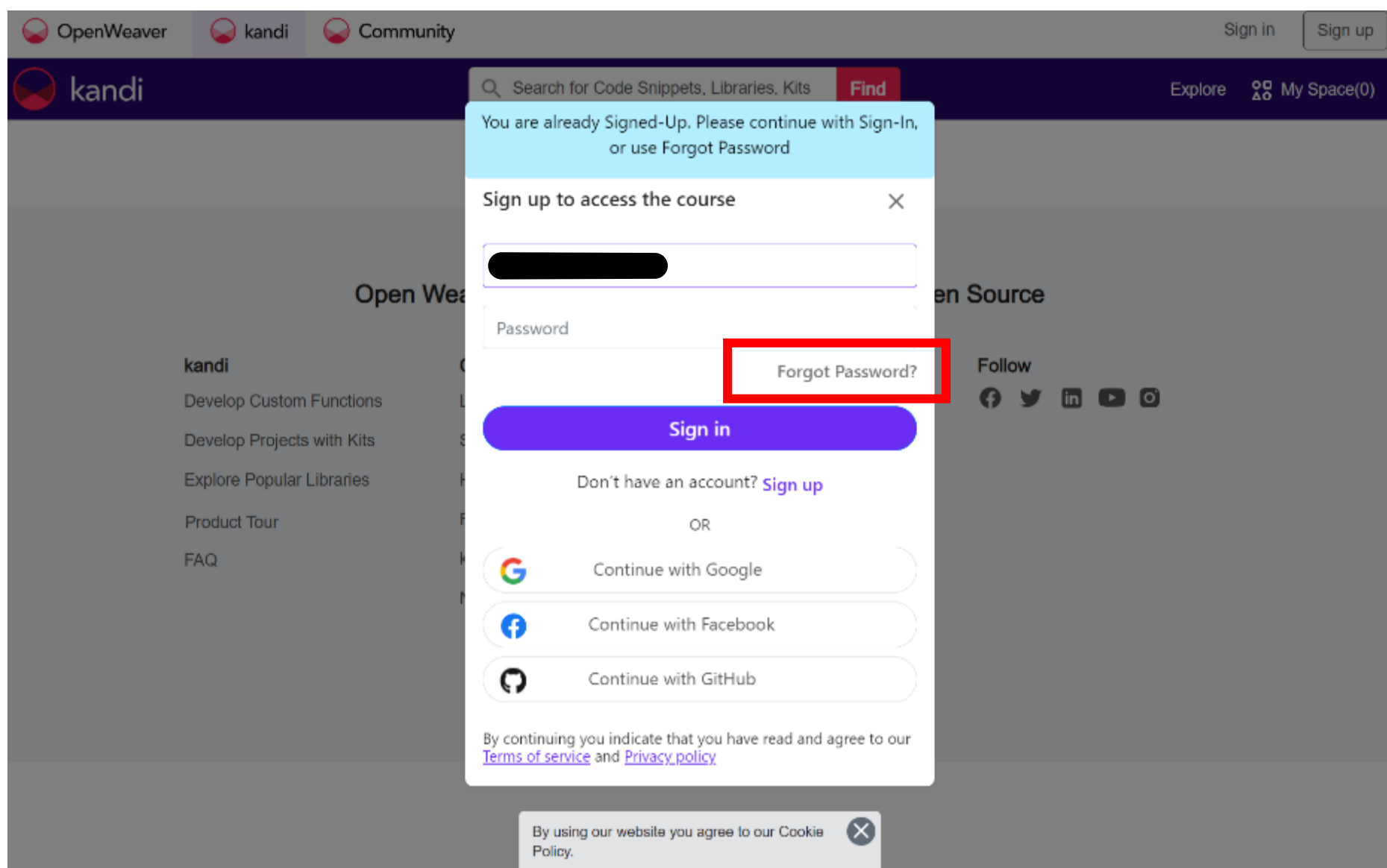

STEP 4: Enter your registered email address and click on ‘**Email Reset Link**’. A password reset link will be sent to your registered email address.

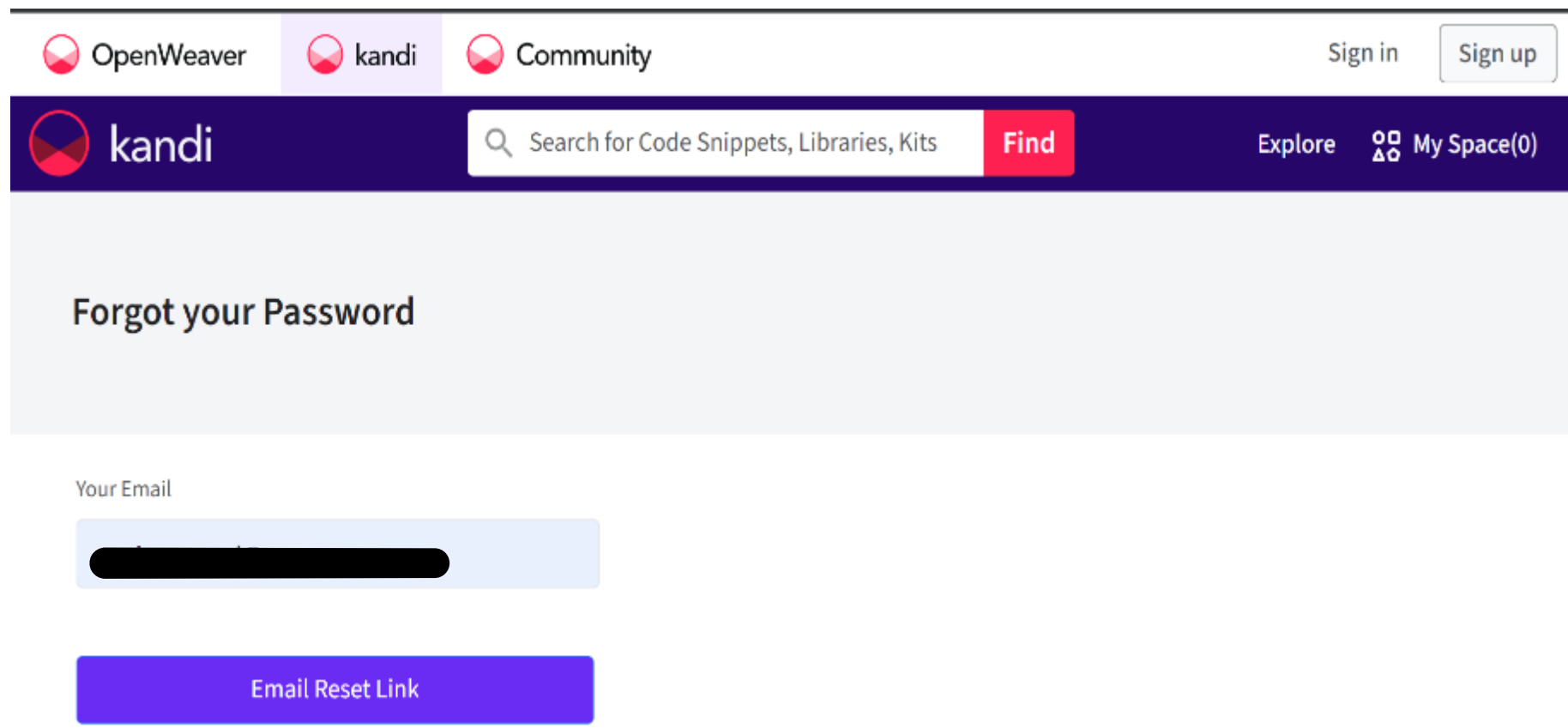

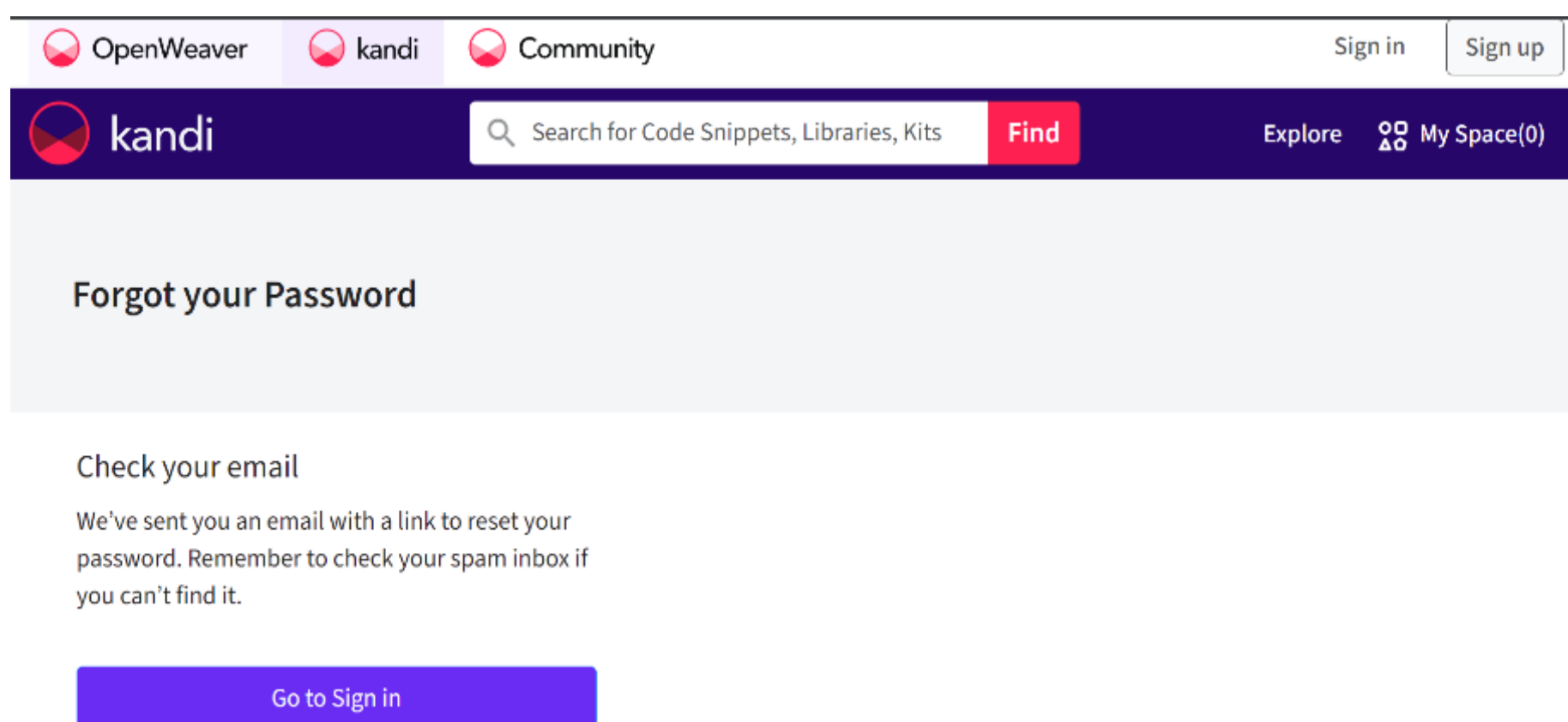

STEP 5: Check your email – you would have received an email from **kandi Support** with a password reset link. Check your spam folder if you are unable to find the email in your inbox.

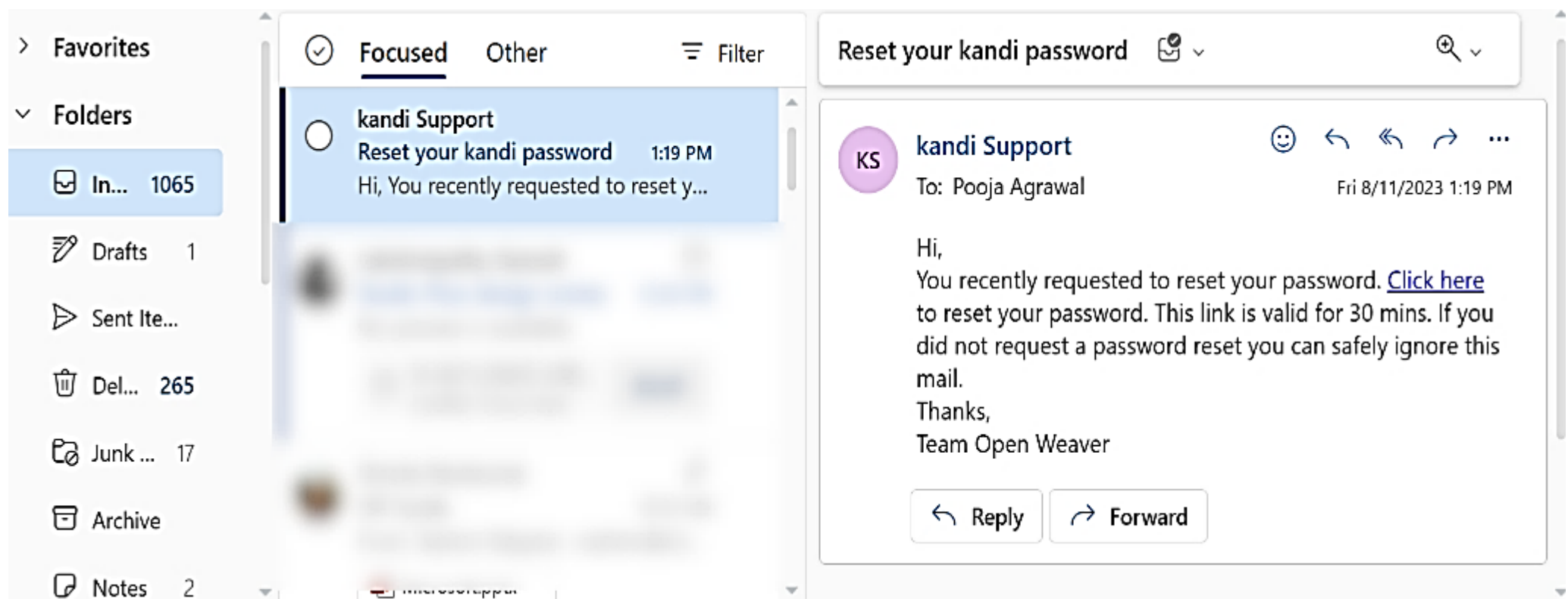

STEP 6: On clicking the link, you will be prompted to **set a new password**. Set a new password with a minimum of 8 characters having a mix of letters and numbers.

A screenshot of the 'Set a new password' page on the kandi website. The top navigation bar includes 'OpenWeaver', 'kandi', and 'Community' tabs. Below this is a dark blue header with the 'kandi' logo, a search bar with the placeholder 'Search for Code Snippets, Libraries, Kits', a red 'Find' button, and an 'Explore' link. The main content area has a light blue background with the heading 'Set a new password'. Below the heading are two input fields: 'New Password' and 'Confirm New Password'. Between these fields are two bullet points: 'At least 8 characters.' and 'Mix of letters and numbers'. At the bottom is a purple 'Update Password' button.

STEP 7: Enter and confirm your new password and click on **Update Password**. You should see a message confirming your password has been successfully updated.

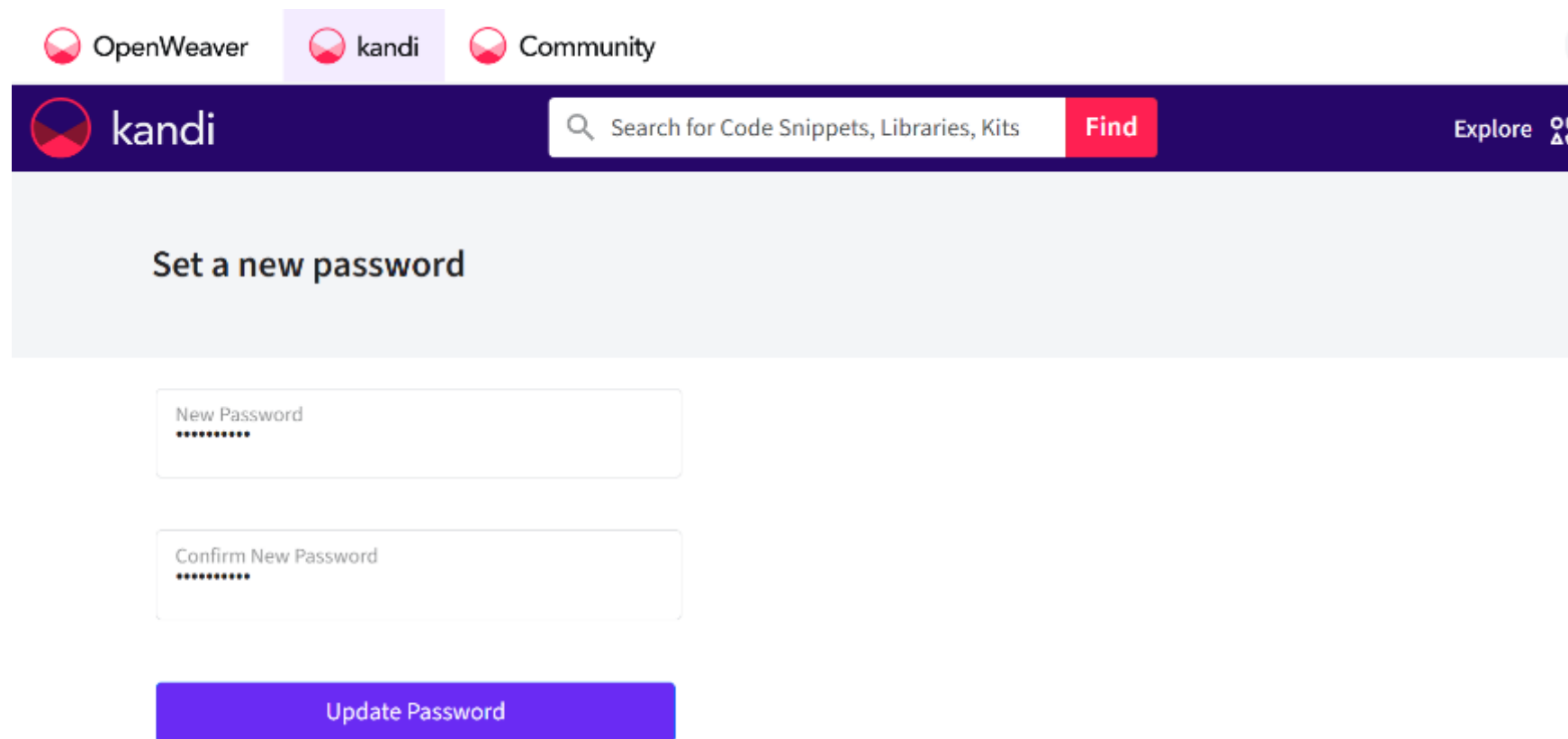

STEP 8: Go ahead and sign in using your registered email address and the new password you just set.

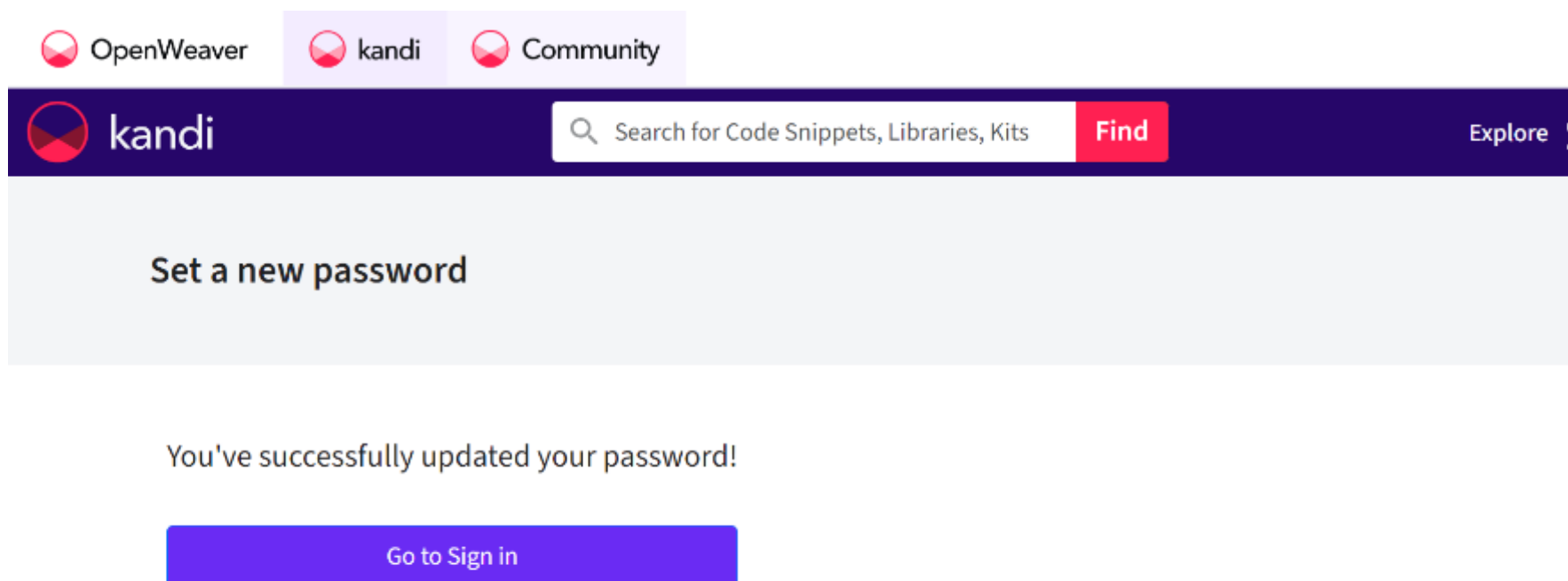

STEP 9: On signing in, you will have access to your **AI Engineering Virtual Internship Hub!** This is your destination for all AI Engineering internship details, communication and learning material. So, look no further!

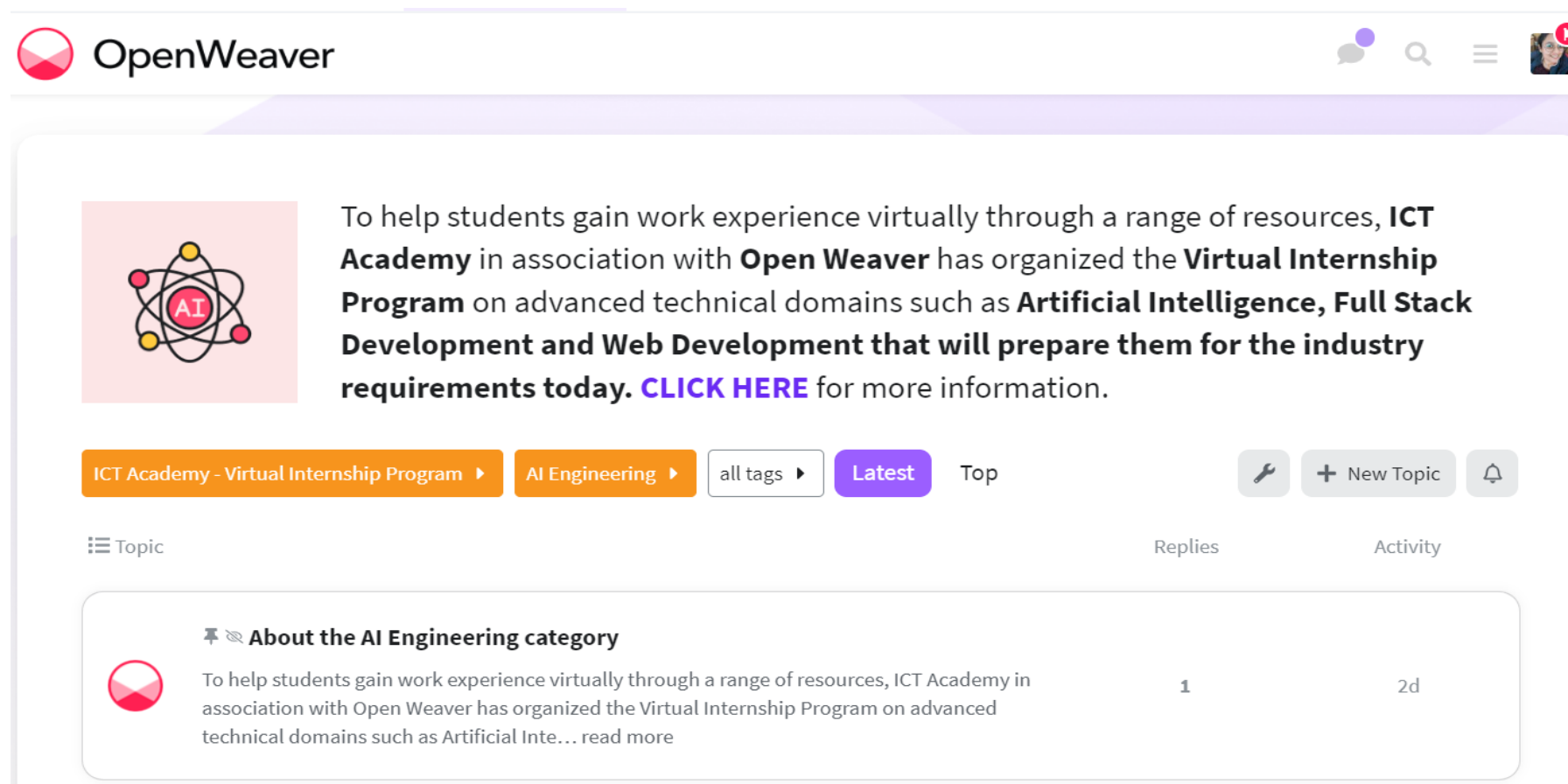

STEP 10 : BOOKMARK this page! Attend live bootcamps, participate in exciting quizzes, complete your coding projects and collect and showcase your BADGES all through!

ALL THE BEST!